

DATA STATISTIK
BIDANG PELAYANAN
RSUD KELET

JAN-DES 2020

BOR (%) (Bed Occupational Ratio)

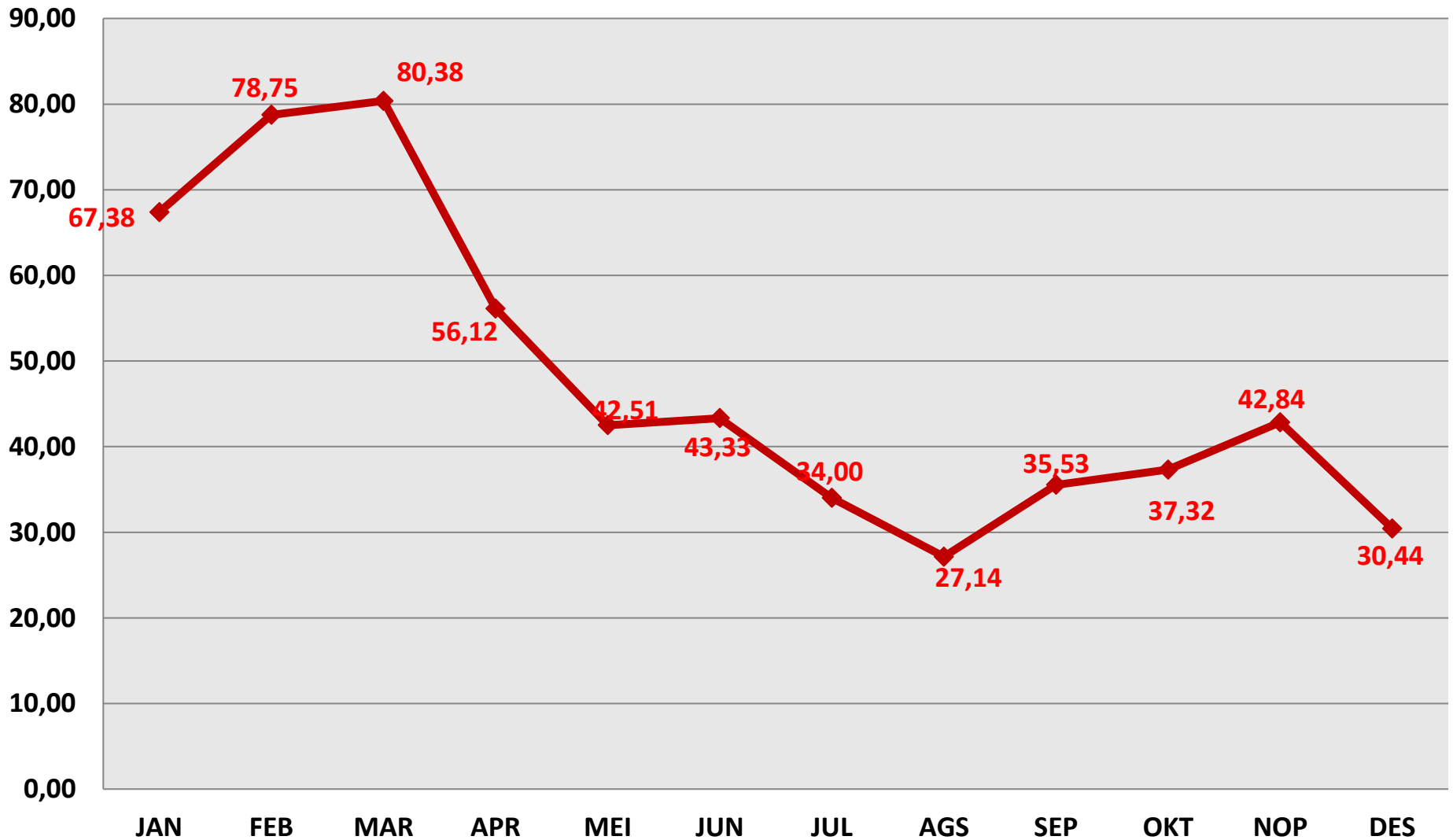

BTO (PASIEN) (Bed Turn Over)

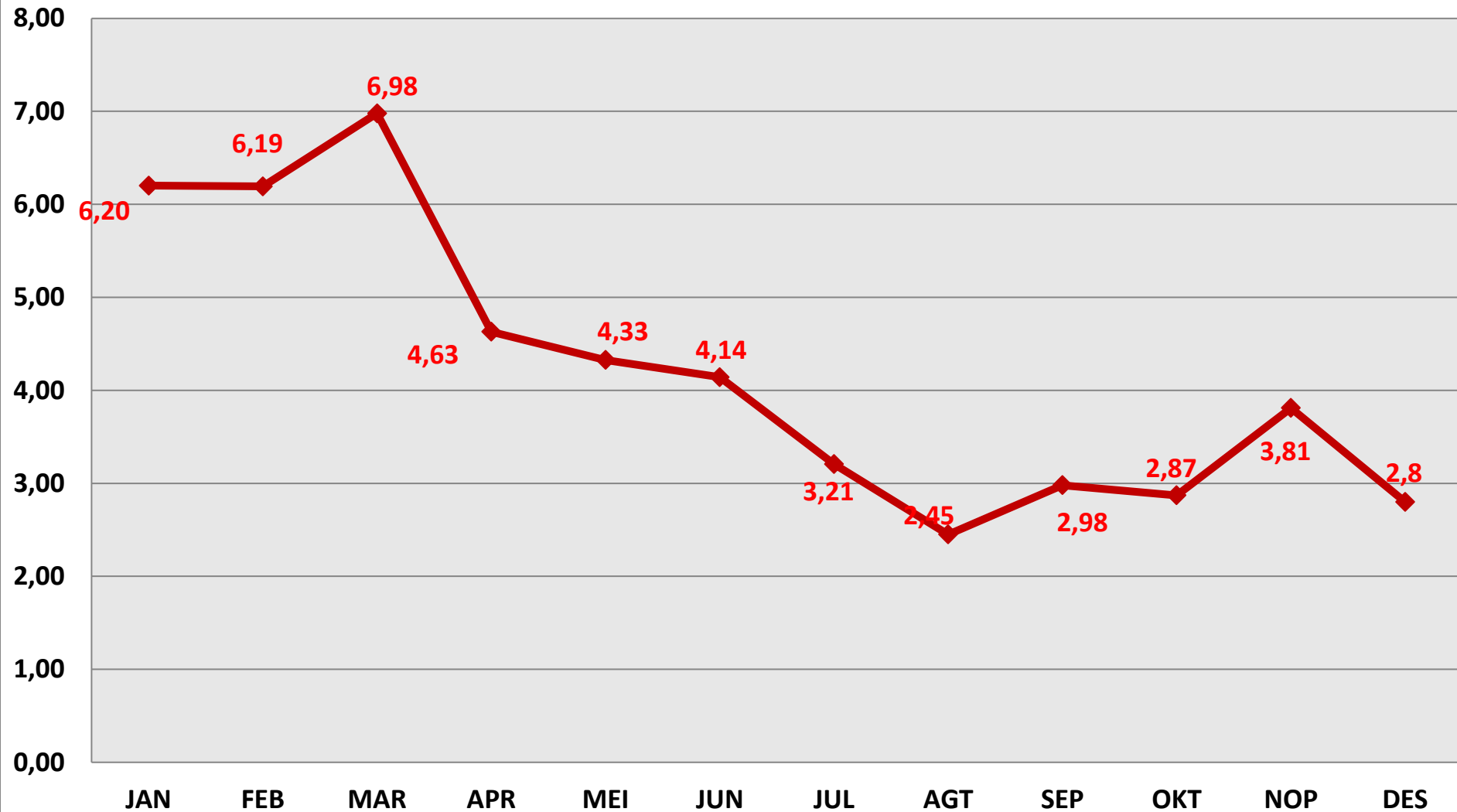

ALOS (HARI) (Average Length Of Stay)

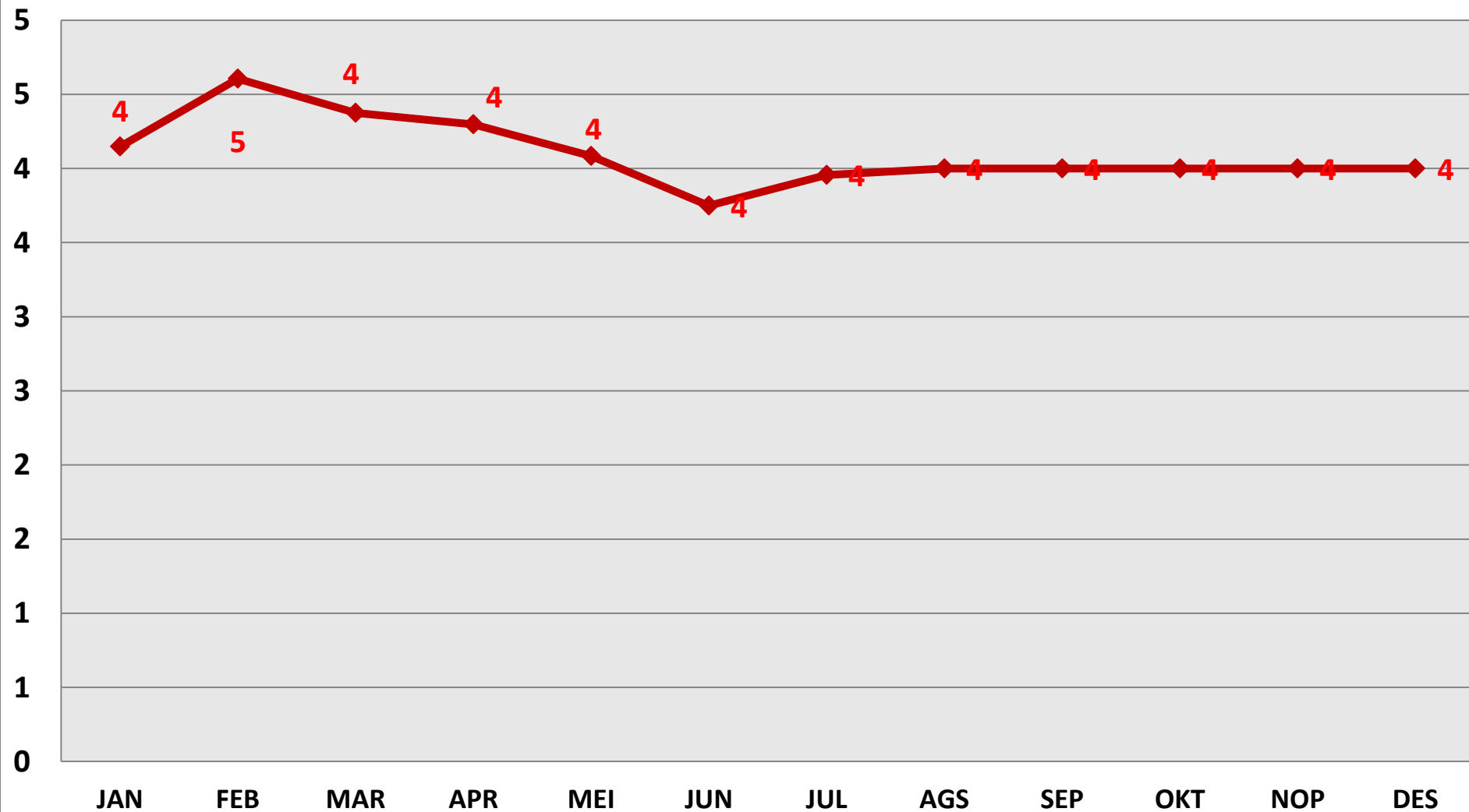

TOI (HARI) (Turn Over Interval)

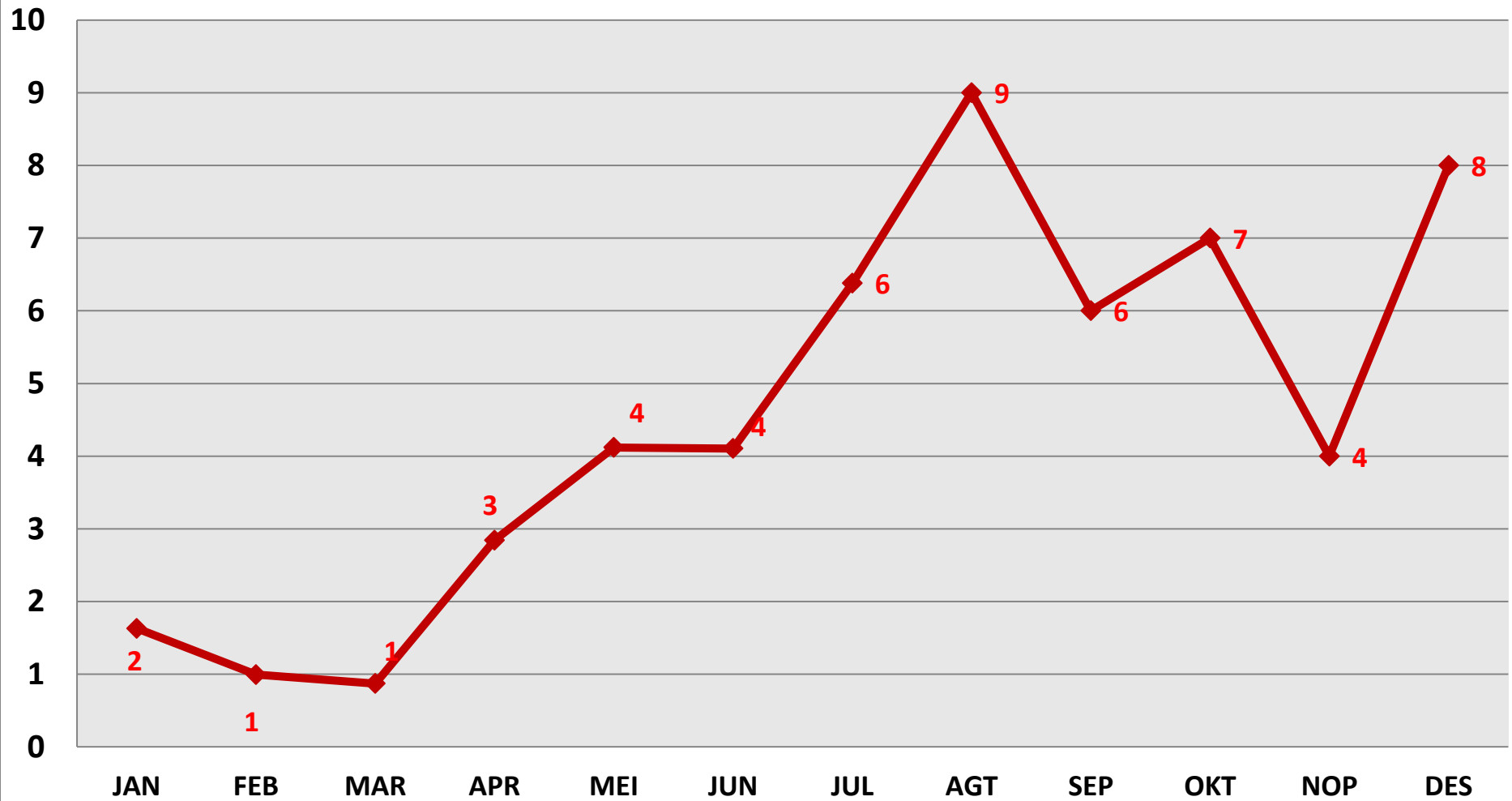

GDR (‰) (Gross Death Rate)

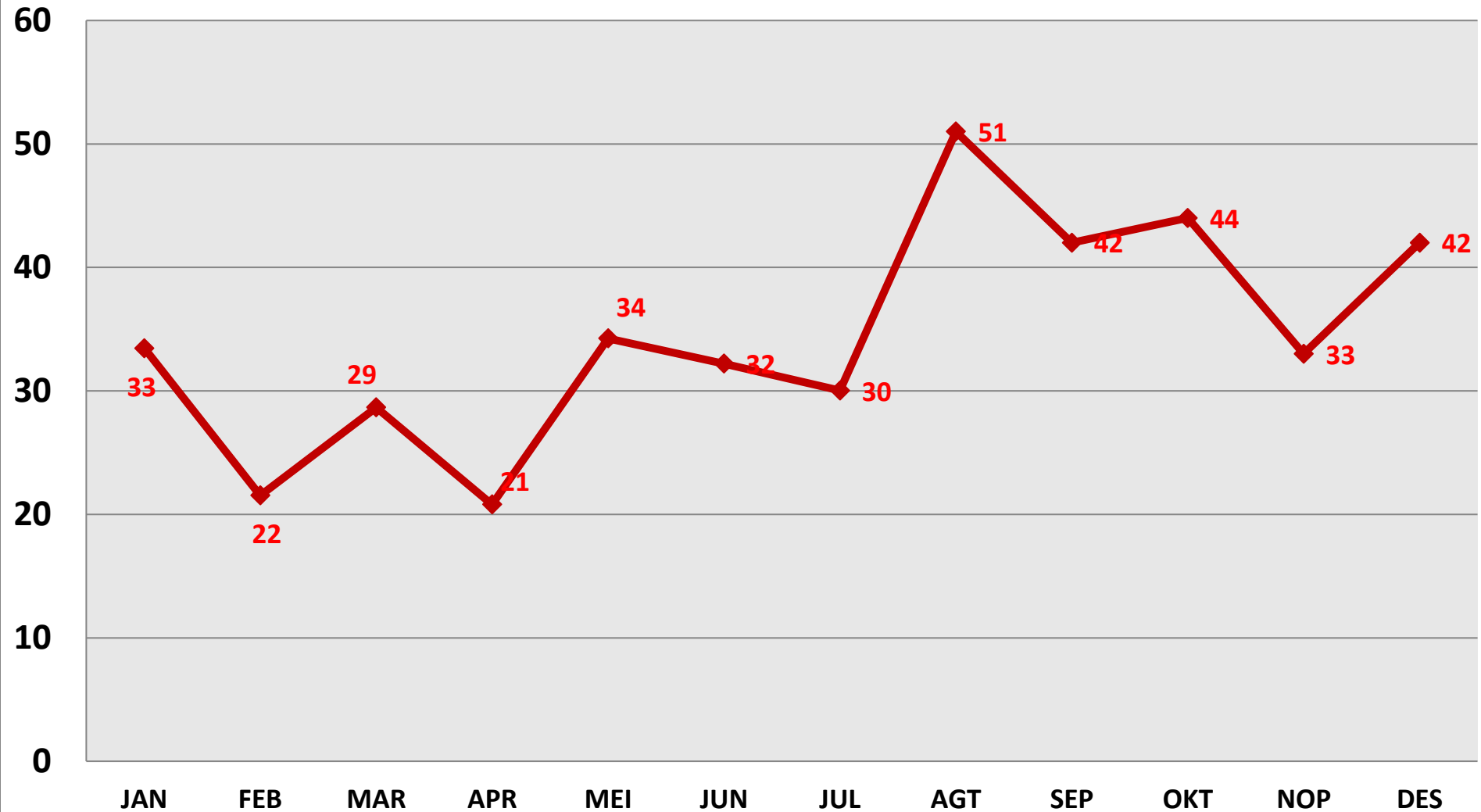

NDR (‰) (Net Death Rate)

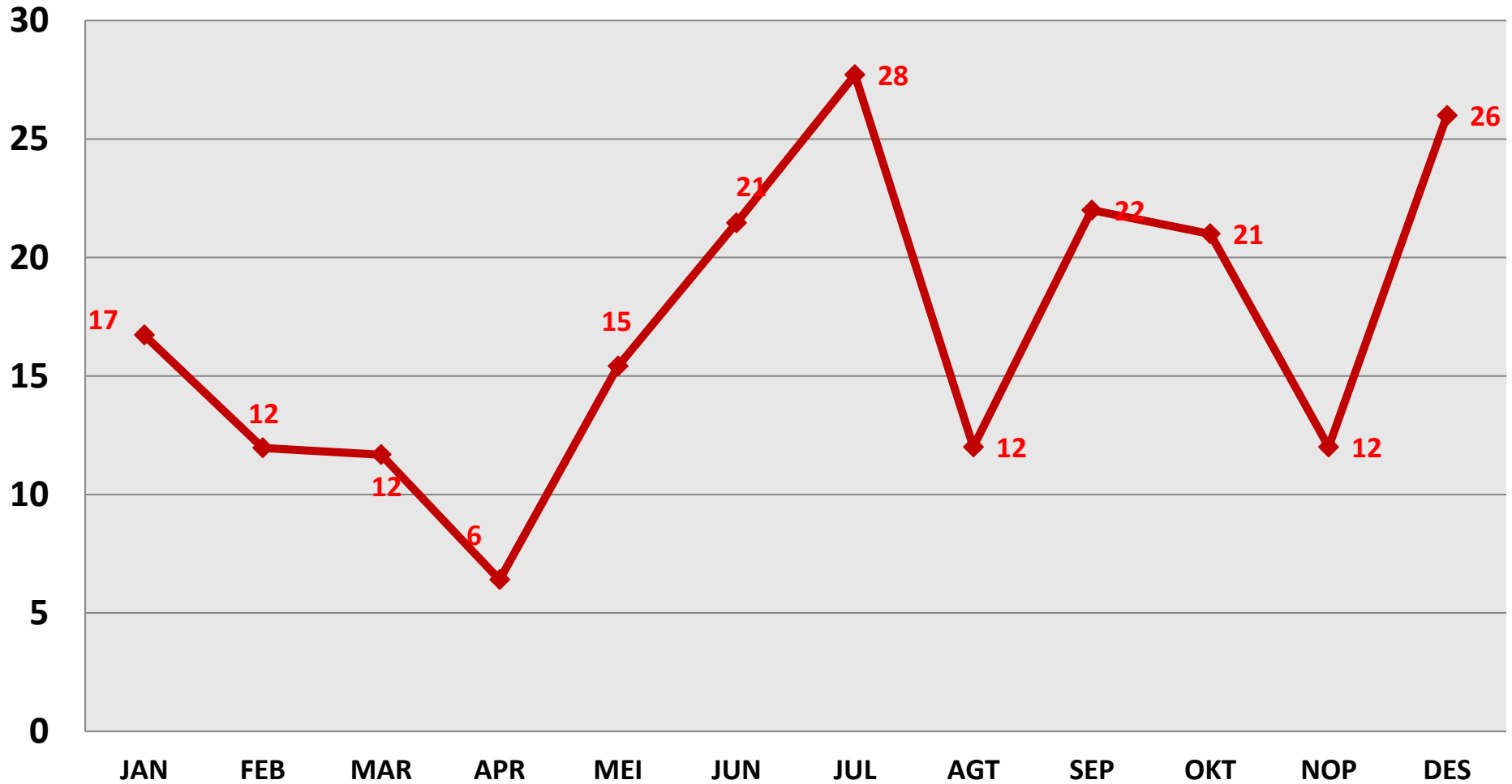

HARI PERAWATAN TAHUN 2020

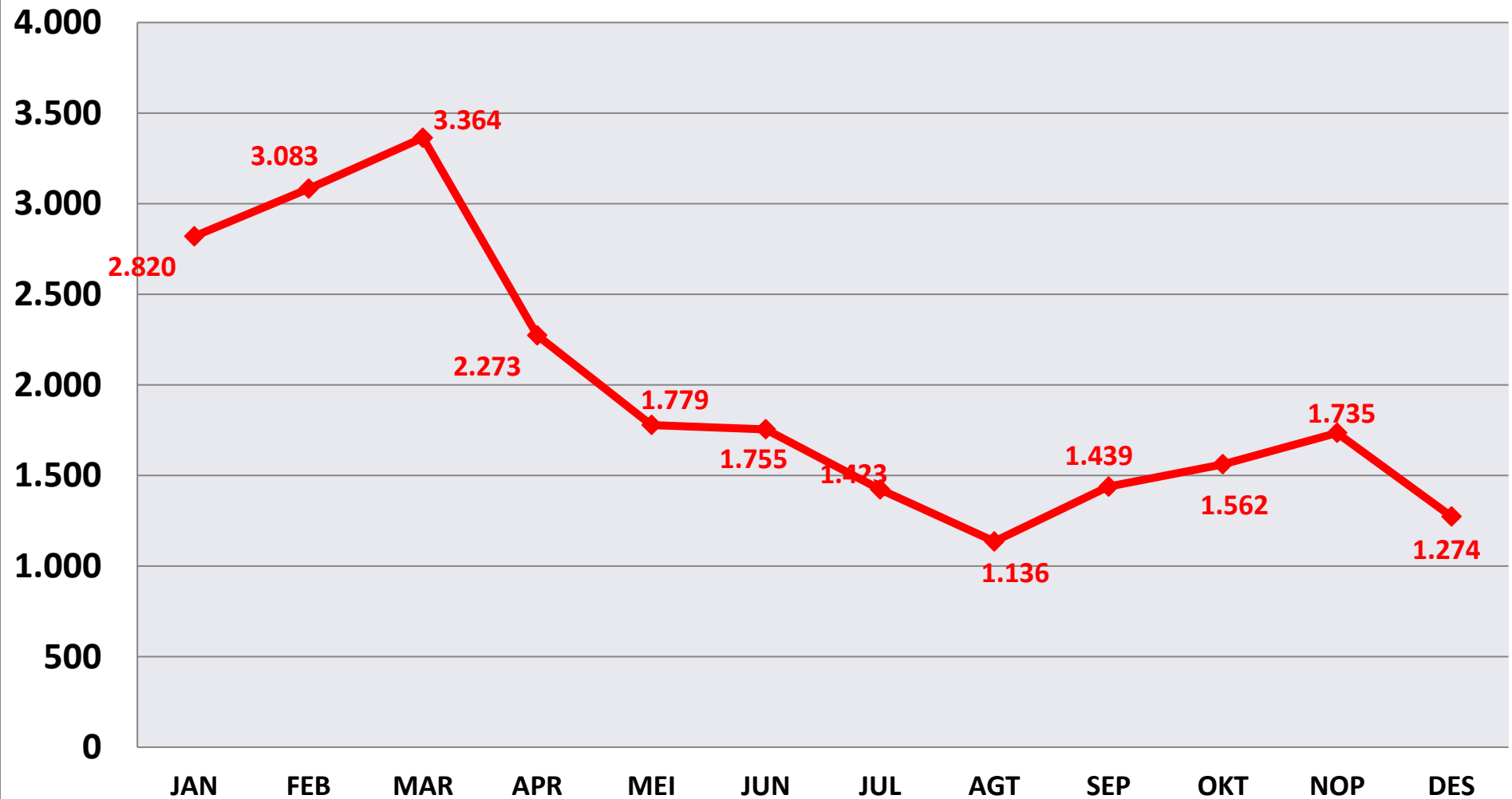

KUNJUNGAN RAWAT INAP TAHUN 2020

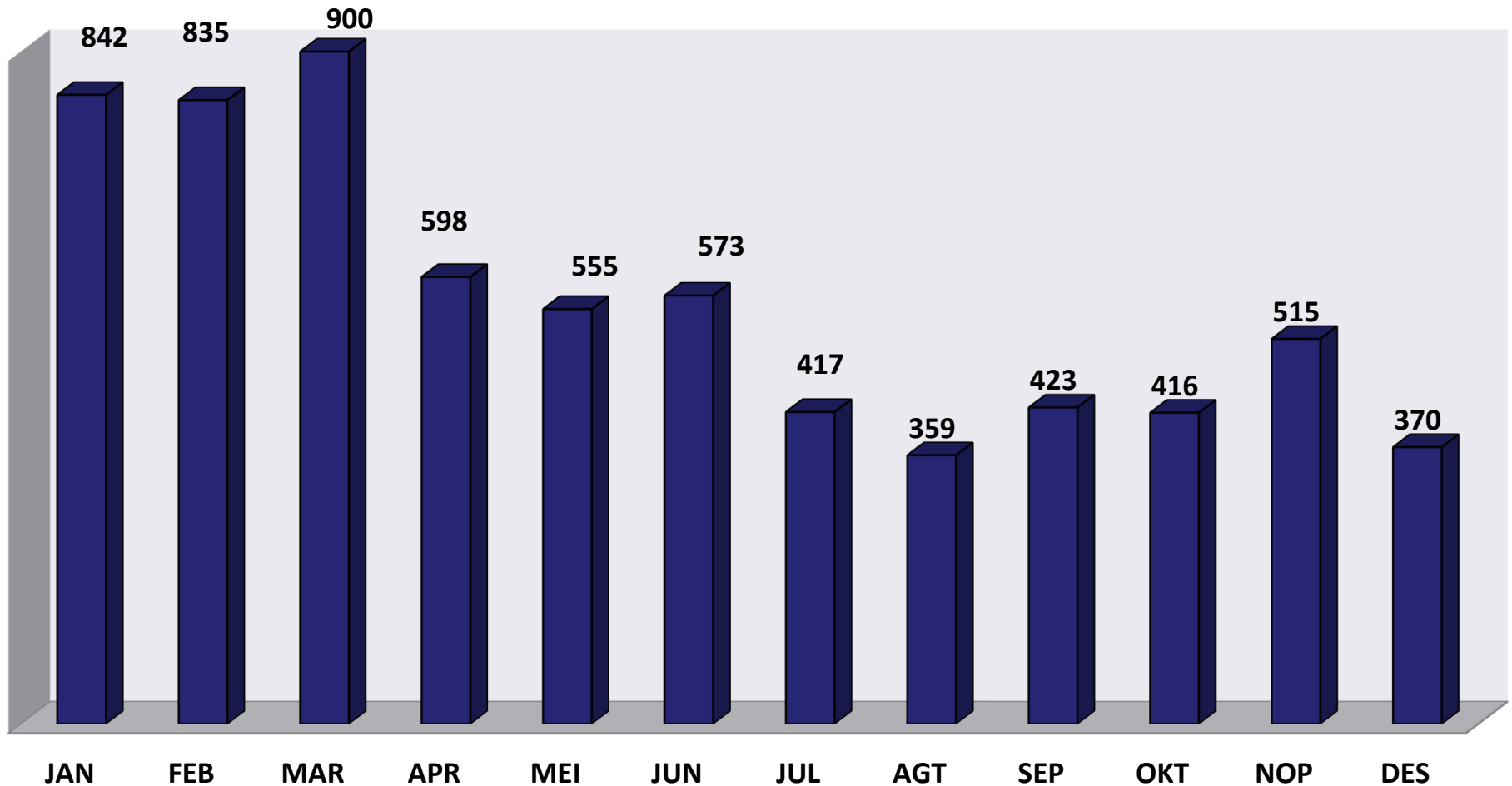

TOTAL 2020 = 6.803

KUNJUNGAN RAWAT INAP BERDASARKAN JENIS KELAMIN TAHUN 2020

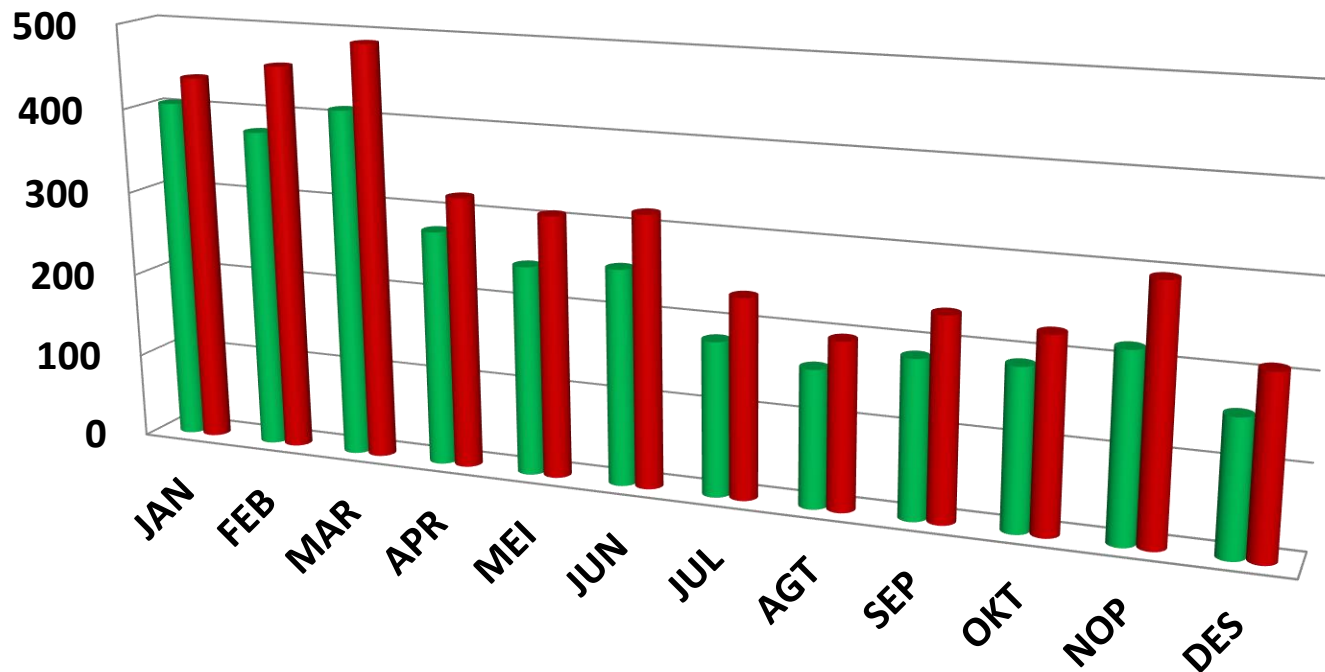

	JAN	FEB	MAR	APR	MEI	JUN	JUL	AGT	SEP	OKT	NOP	DES
L	405	378	411	278	247	254	182	162	186	189	219	159
P	437	457	489	320	308	319	235	197	237	227	296	211

2020 = 6.803

KUNJUNGAN RAWAT INAP BERDASARKAN BARU-LAMA TAHUN 2020

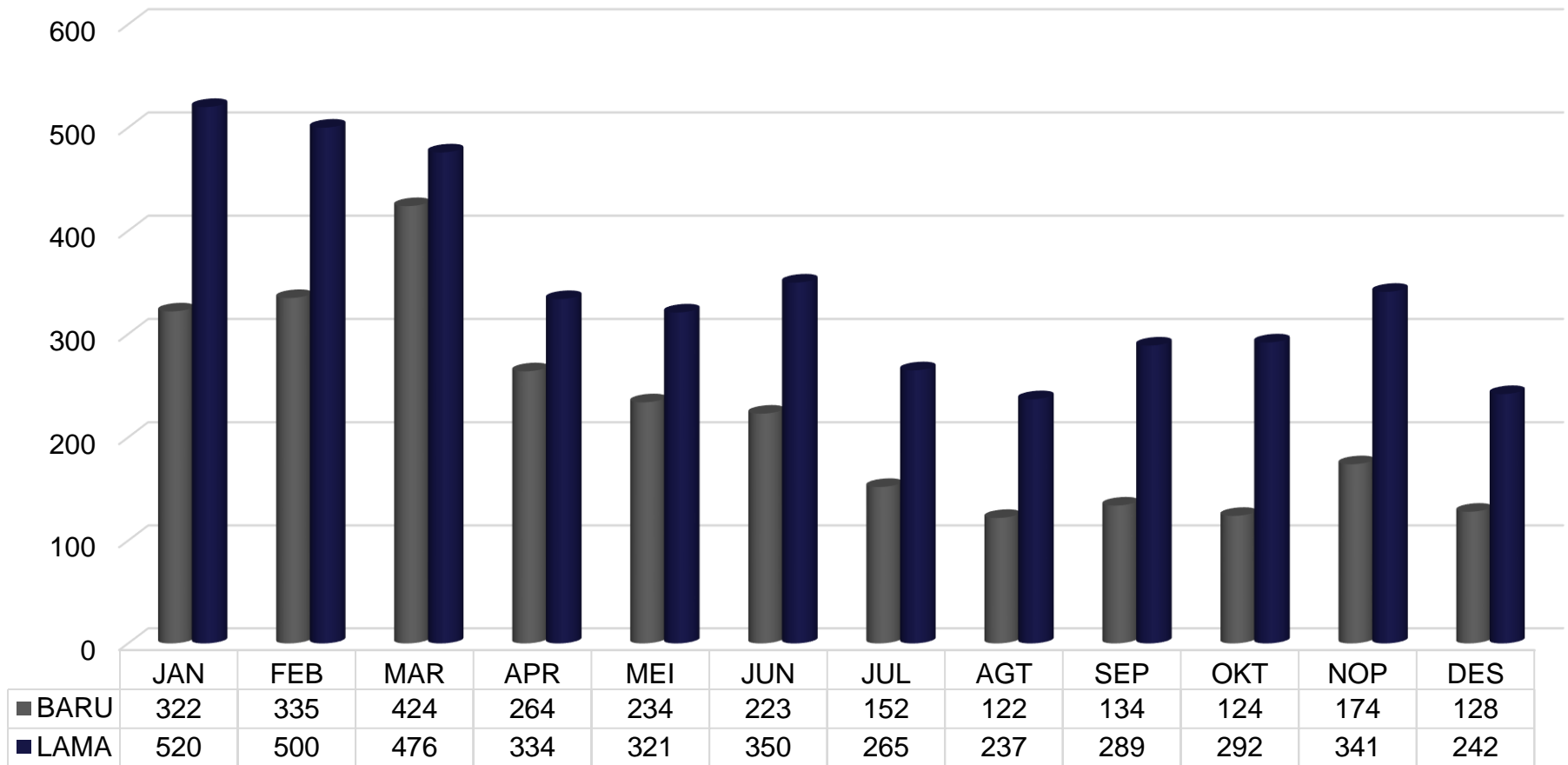

2020 = 6.803

KUNJUNGAN RAWAT INAP BERDASARKAN JENIS PEMBAYARAN TAHUN 2020

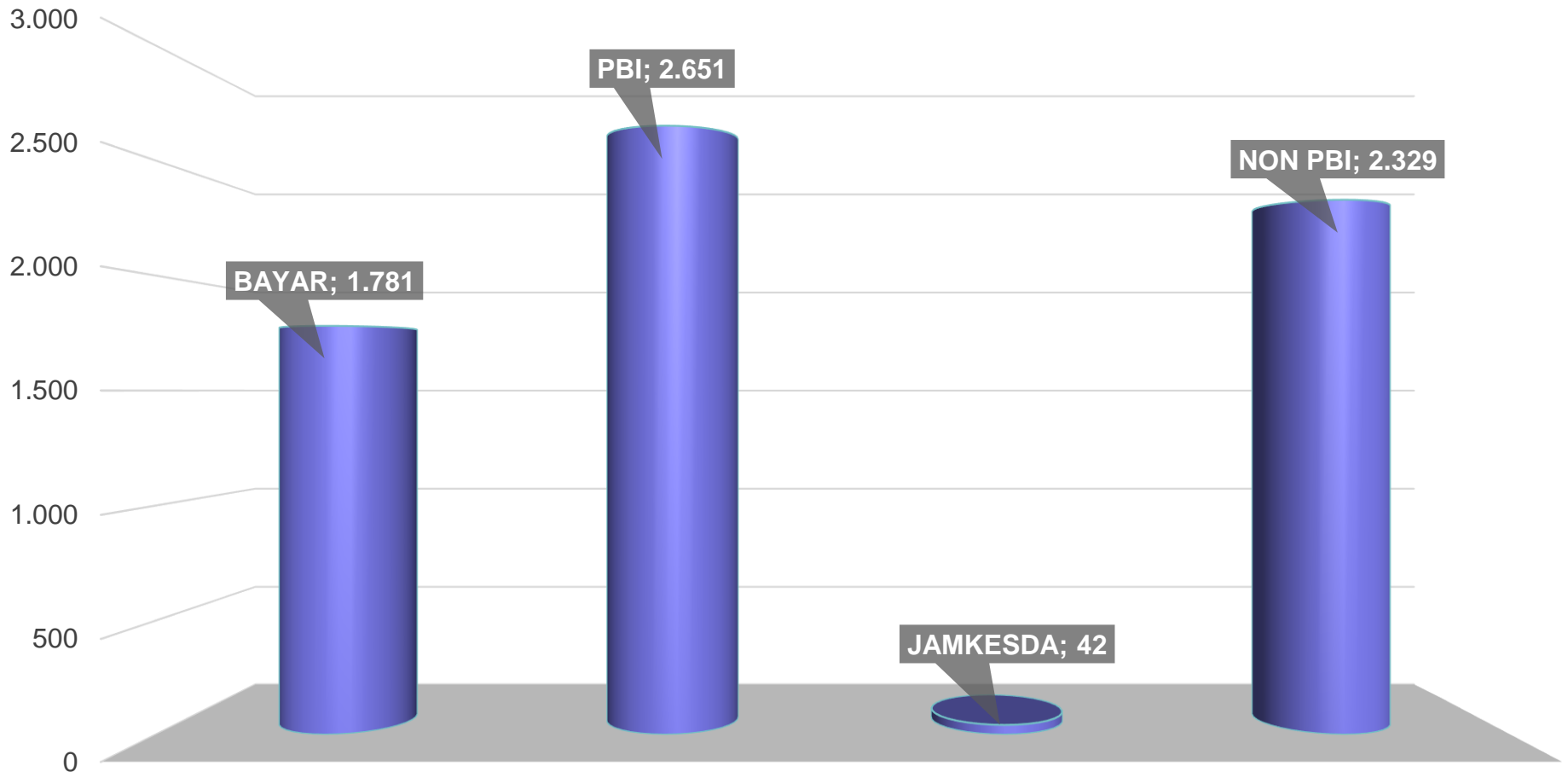

2020 = 6.803

10 BESAR PENYAKIT RAWAT INAP

TAHUN 2020



NO	NAMA PENYAKIT	JML
1	Typoid	389
2	Dengue Hemorrhagic Fever	358
3	MHMB	337
4	Cronic Kidney Disease	327
5	Congestive Heart Failur	294
6	Dyspepsia	259
7	Anemia	194
8	Hypertension	179
9	Ulkus	147
10	Demam Dengue	131

KUNJUNGAN RAWAT JALAN RSUD KELET

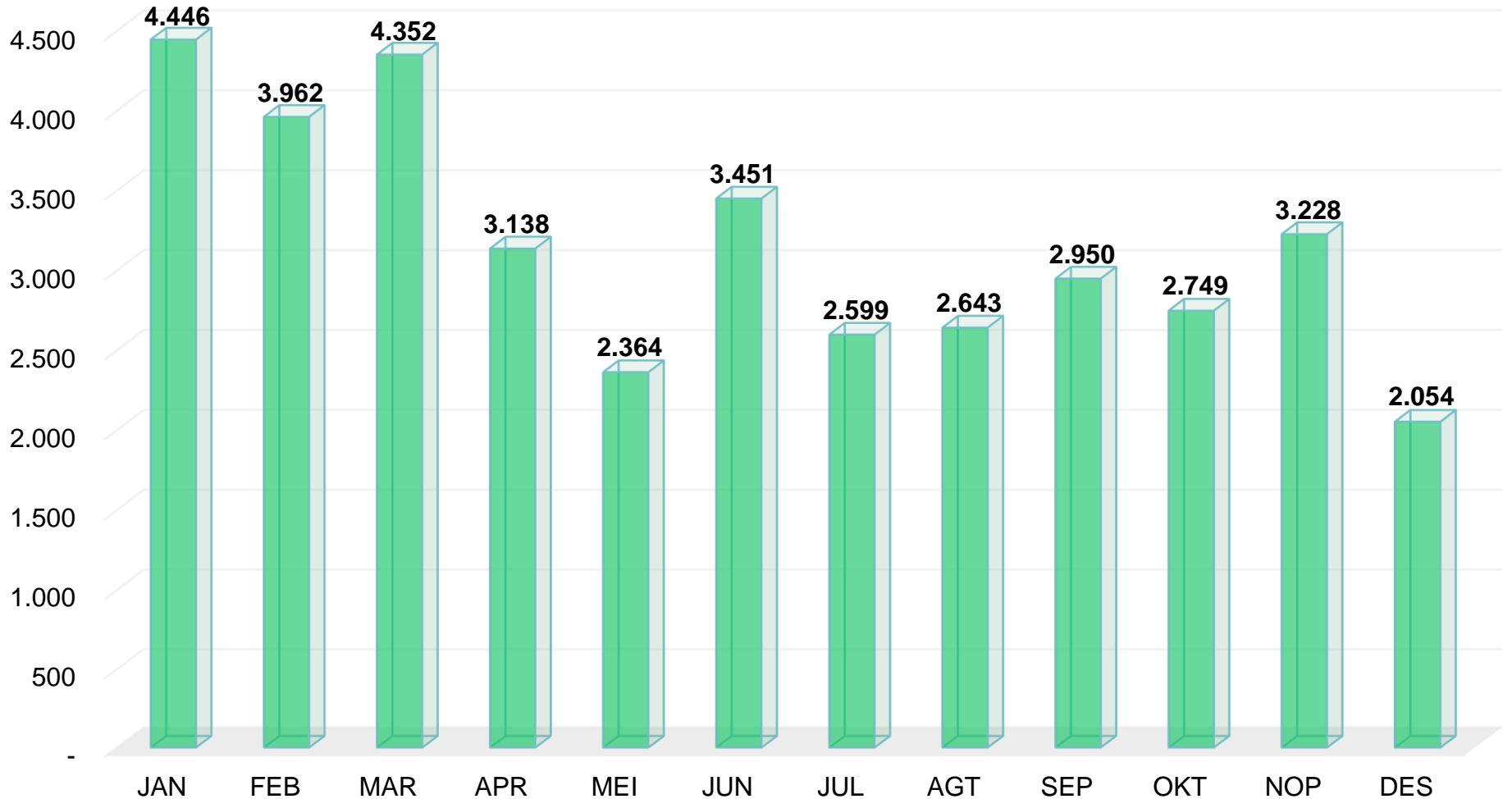

TOTAL 2019 = 37.936

KUNJUNGAN RAWAT JALAN BERDASARKAN JENIS KELAMIN TAHUN 2020

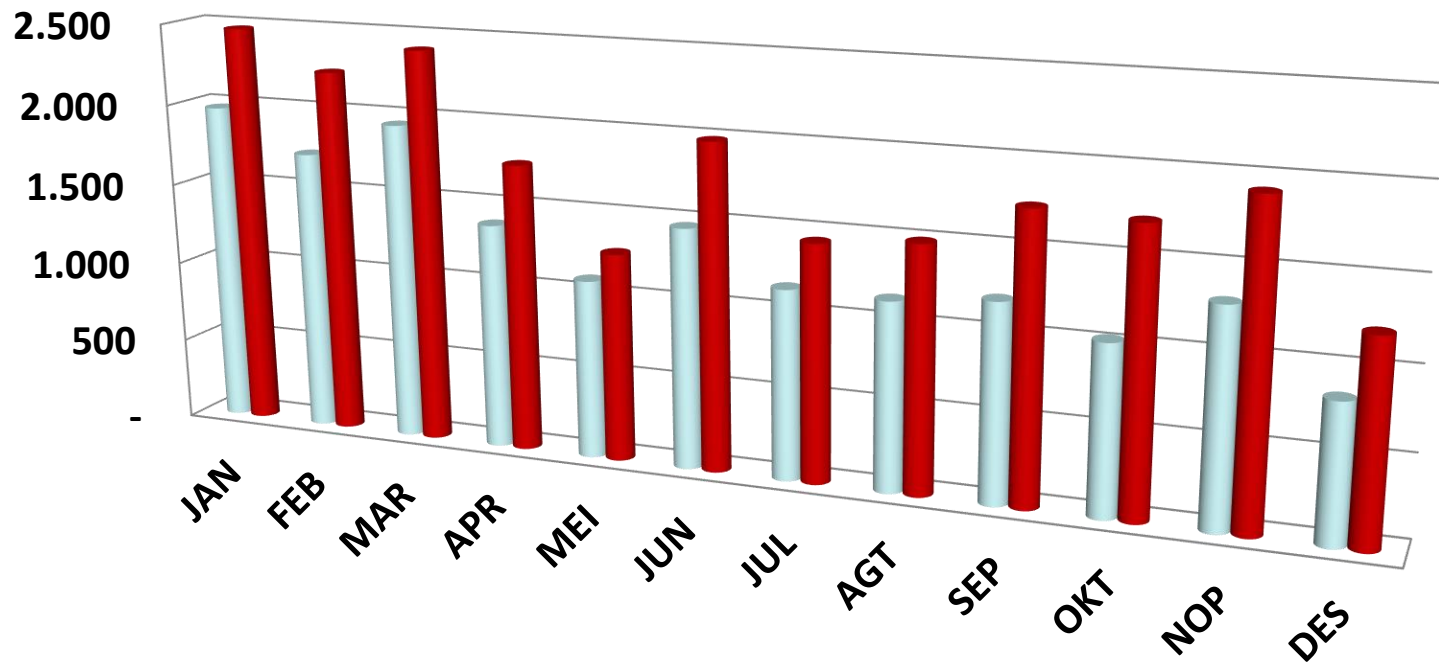

	JAN	FEB	MAR	APR	MEI	JUN	JUL	AGT	SEP	OKT	NOP	DES
L	1.974	1.724	1.945	1.380	1.093	1.465	1.158	1.148	1.205	1.032	1.307	838
P	2.472	2.238	2.406	1.758	1.271	1.986	1.443	1.495	1.745	1.715	1.921	1216

TOTAL 2019 = 37.936

KUNJUNGAN RAWAT JALAN BERDASARKAN BARU-LAMA TAHUN 2020

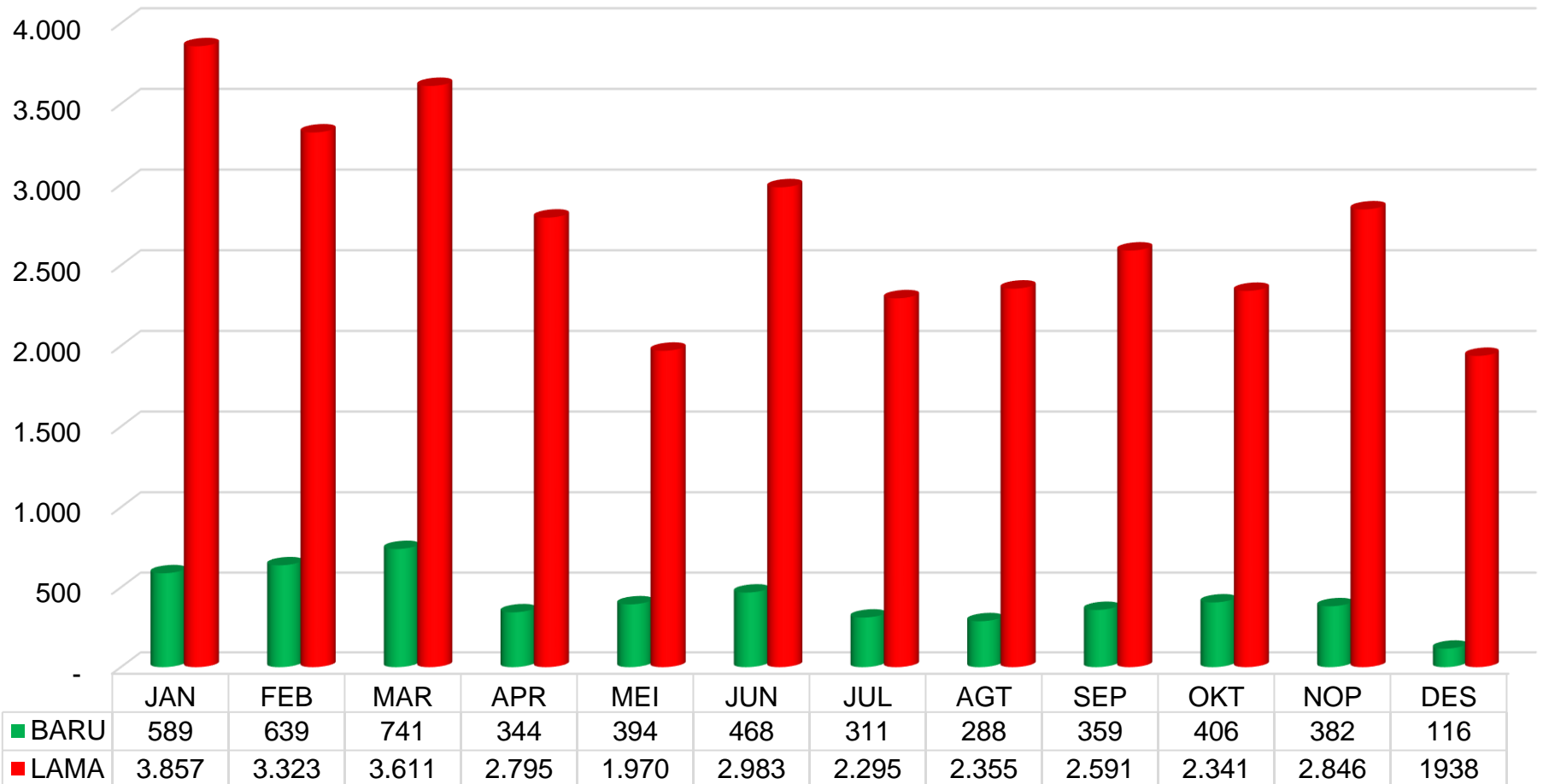

TOTAL 2019 = 37.936

KUNJUNGAN RAWAT JALAN BERDASARKAN JENIS PEMBAYARAN TAHUN 2020

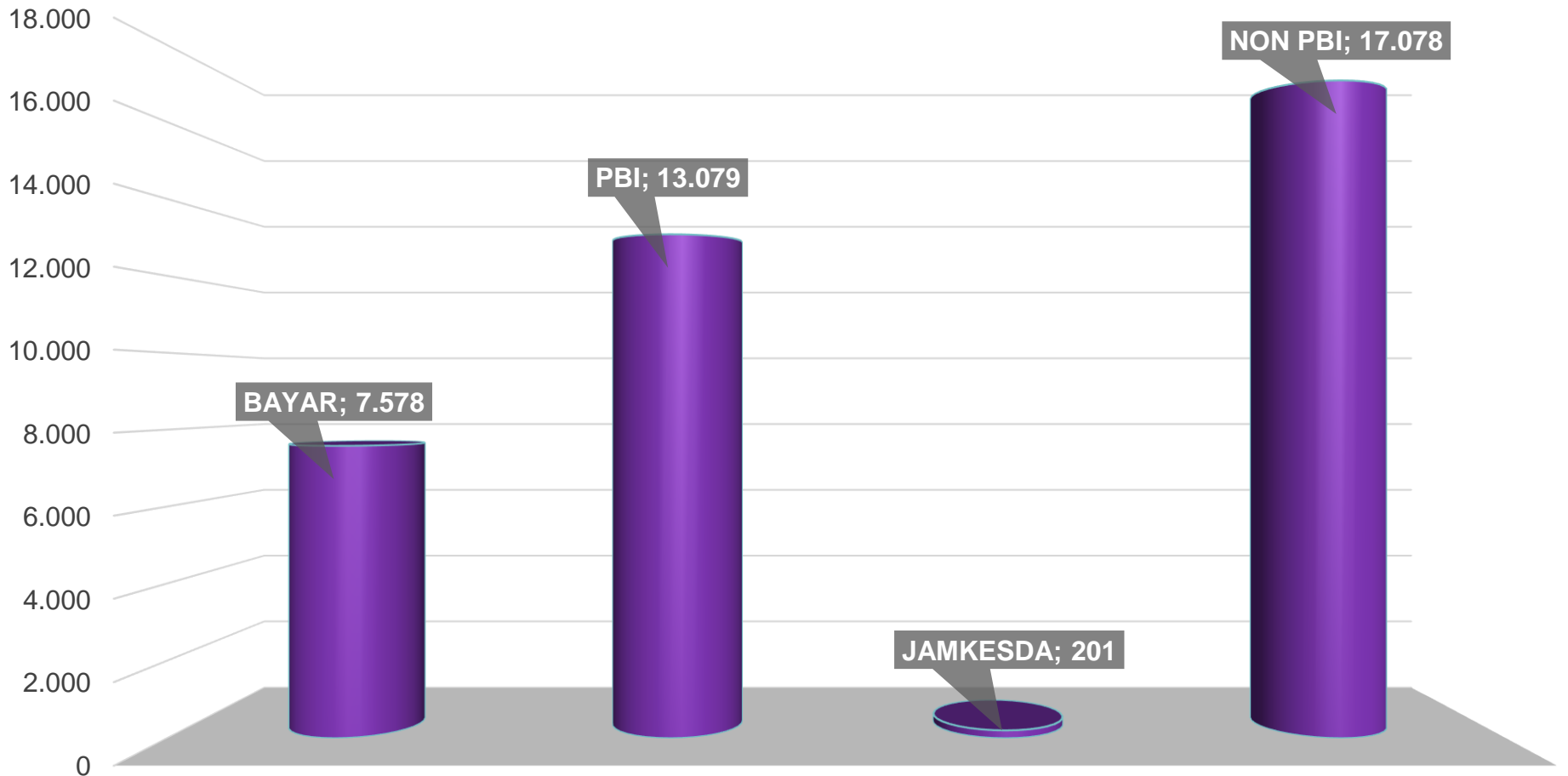

TOTAL 2019 = 37.936

10 BESAR PENYAKIT RAWAT JALAN

TAHUN 2020

NO	NAMA PENYAKIT	JML
1	Diabetes Melitus II	4.154
2	Hypertension	2.430
3	MHMB	1.763
4	Congestive Heart Failur	1.531
5	Cronic Kidney Disease	995
6	Ischaemic Heart Disease	964
7	Dyspepsia	835
8	RX	749
9	Hipertensi Heart Disease	724
10	Ulkus	566



KUNJUNGAN RAWAT IGD TAHUN 2020

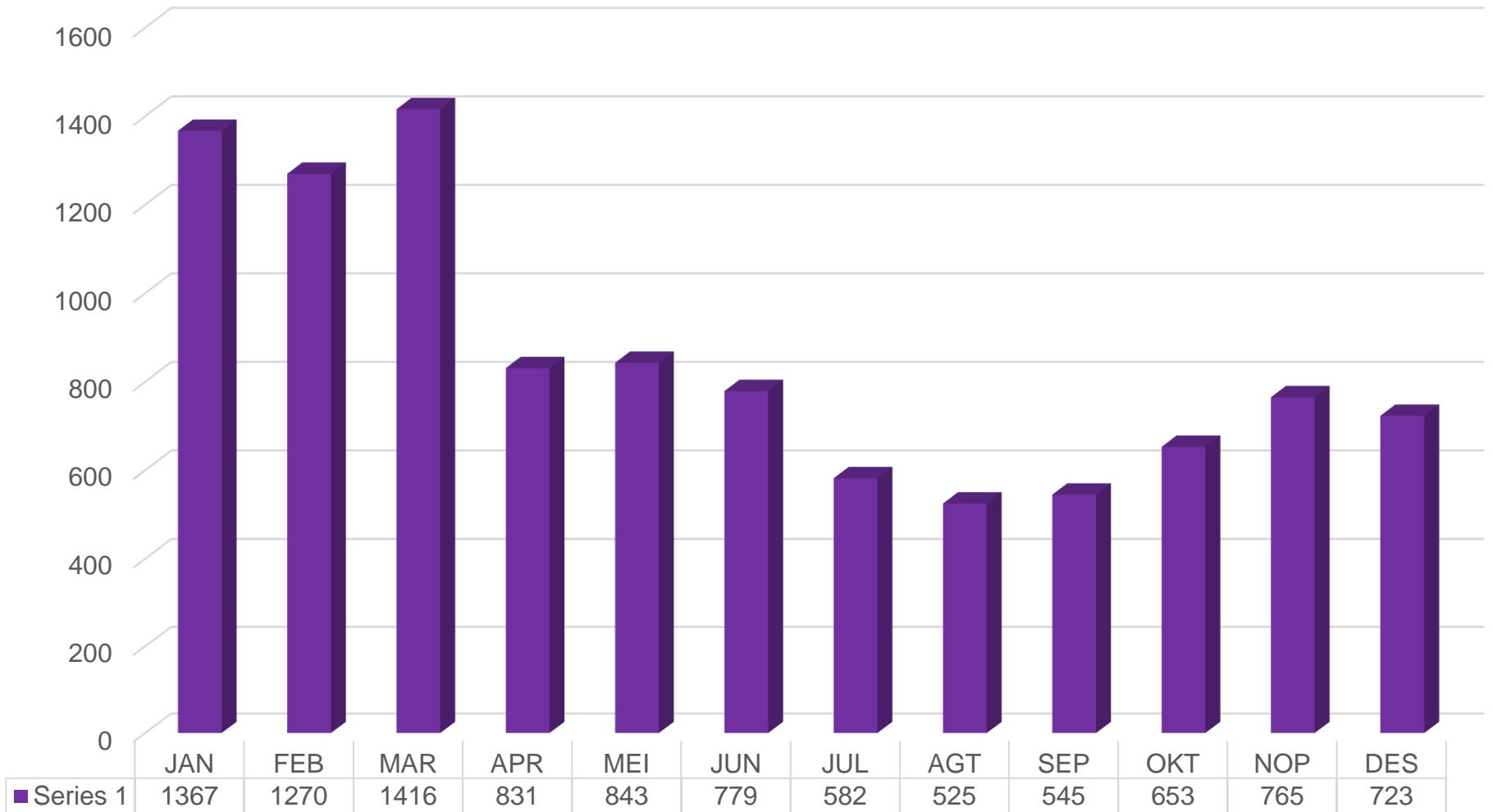

TOTAL 2020 = 10.299

KUNJUNGAN IGD BERDASARKAN JENIS KELAMIN TAHUN 2020

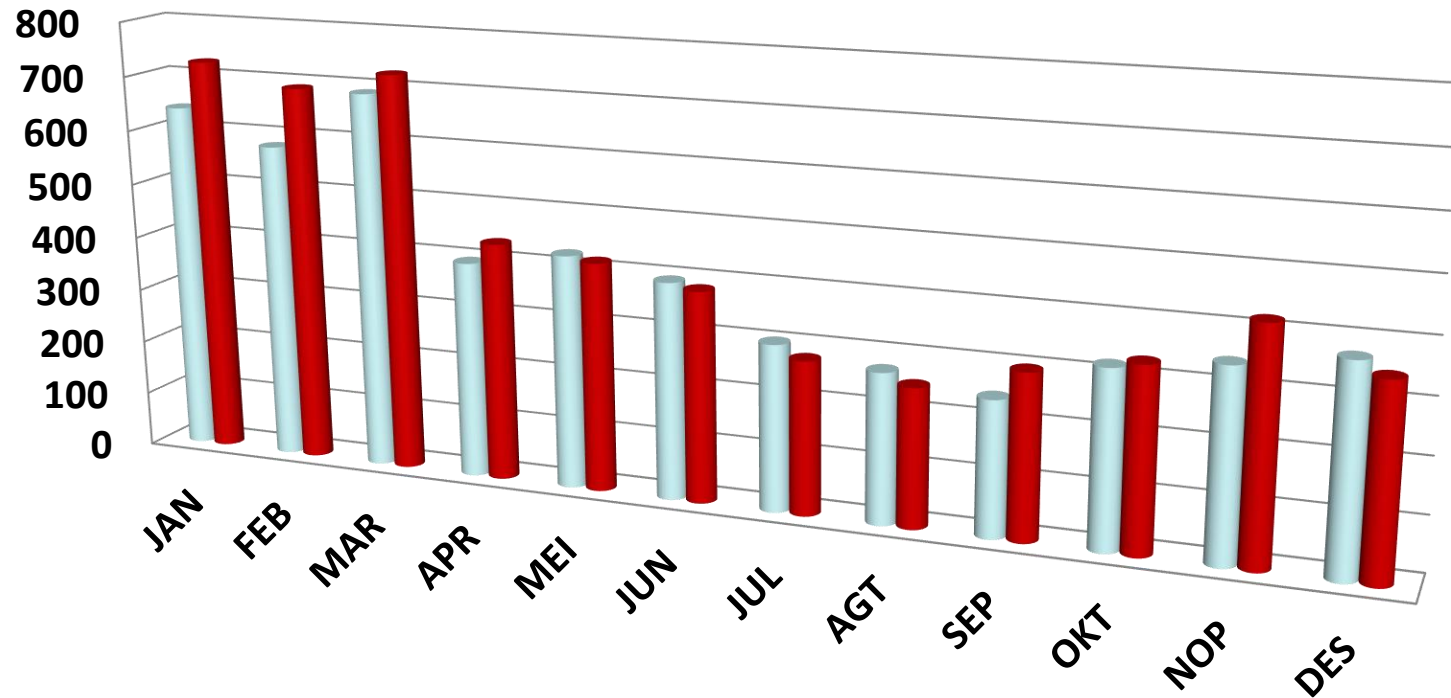

	JAN	FEB	MAR	APR	MEI	JUN	JUL	AGT	SEP	OKT	NOP	DES
L	640	580	689	396	426	395	303	273	246	321	345	373
P	727	690	726	435	417	384	279	252	299	332	420	347

TOTAL 2020 = 10.299

KUNJUNGAN IGD BERDASARKAN BARU-LAMA TAHUN 2020

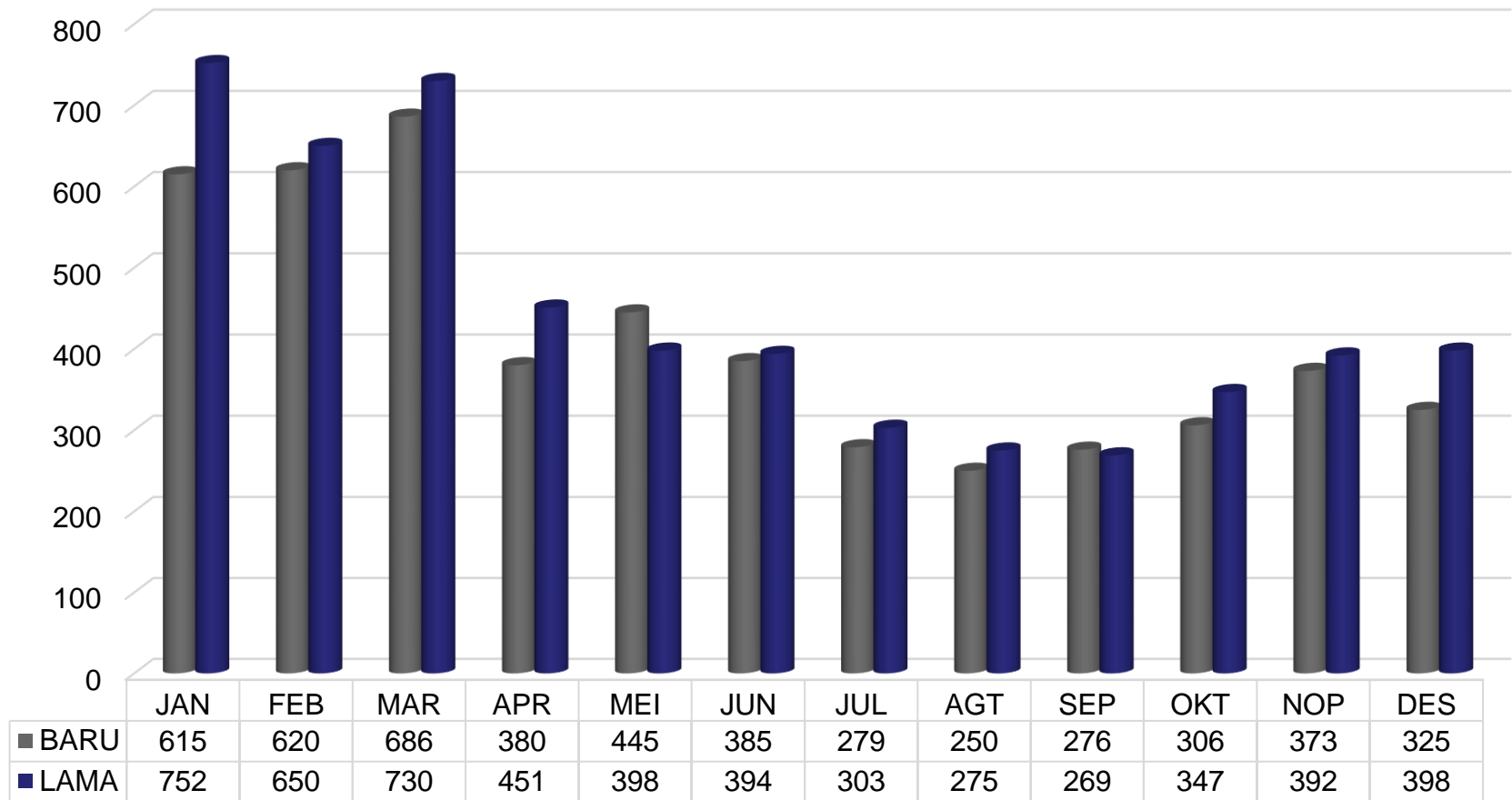

TOTAL 2020 = 10.299

KUNJUNGAN IGD BERDASARKAN JENIS PEMBAYARAN TAHUN 2020

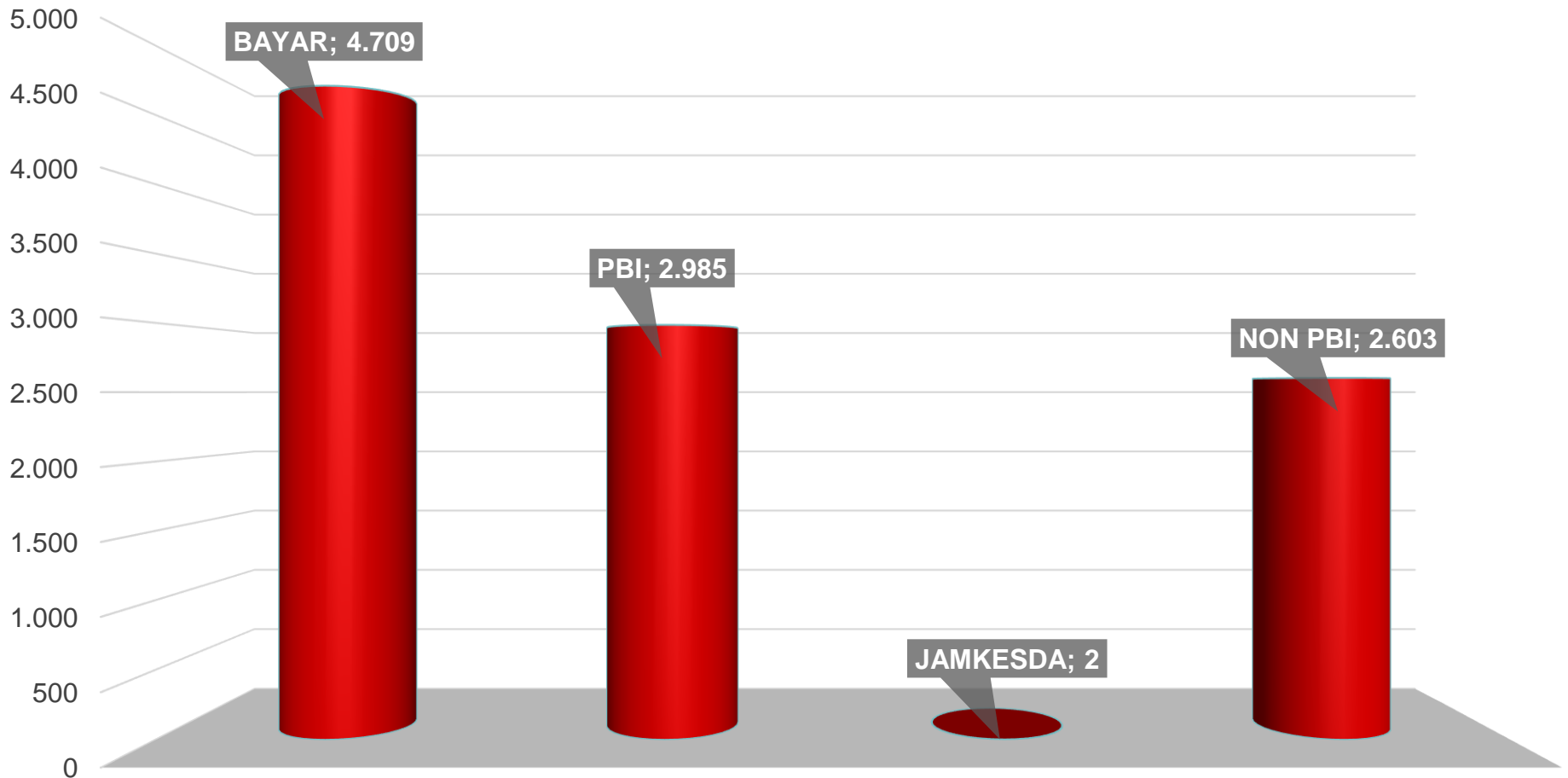

TOTAL 2020 = 10.299

10 BESAR PENYAKIT IGD

TAHUN 2020

NO	NAMA PENYAKIT	JML
1	DISPEPSIA	672
2	HT	455
3	ASBR	295
4	VOMITUS	279
5	COLIC ABDOMEN	269
6	TIPOID	250
7	DHF	237
8	FEBRIS	203
9	BRPN	137
10	GEA	170

